

A/1342/89

Planning Form No. **APPROVED**
 Subject to the conditions in this office letter.
 No. A/1342/89 15/12-89
 T. P. [Signature] 15/12/89
**FOR MEMBER SECRETARY
 MADRAS METROPOLITAN
 DEVELOPMENT AUTHORITY**

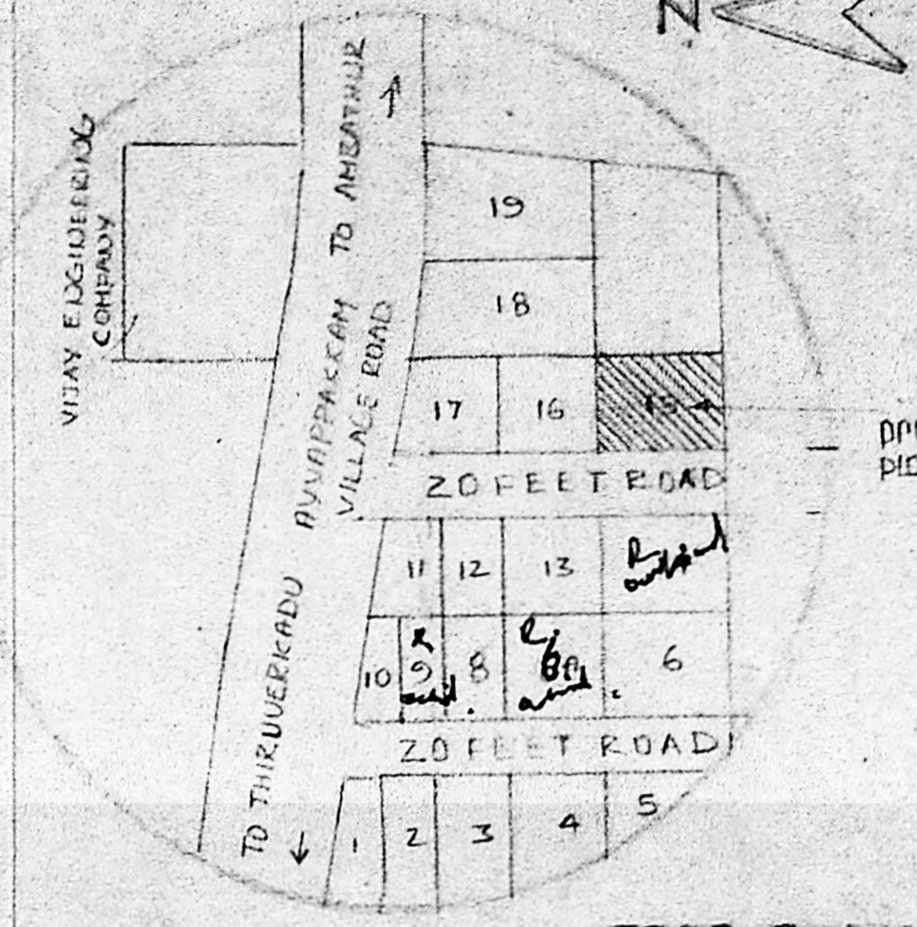

BHAVANINAGAR EXTENSION TOP PLAN

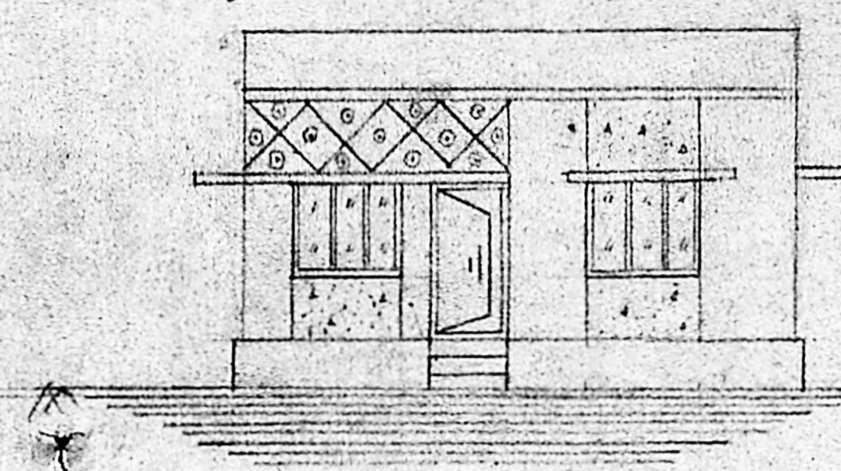

ELEVATION

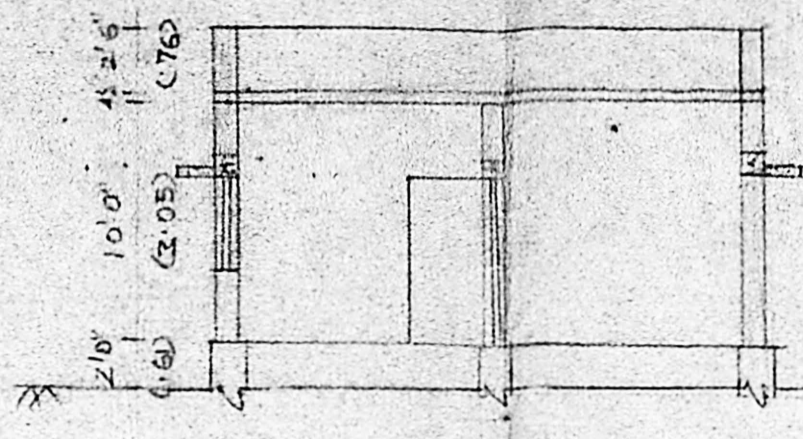

SECTION ON AB

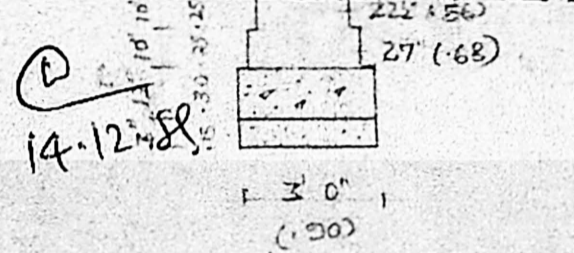

DETAILS OF FOUNDATION

*Appd. L.O.
 Gramash Nayan.*

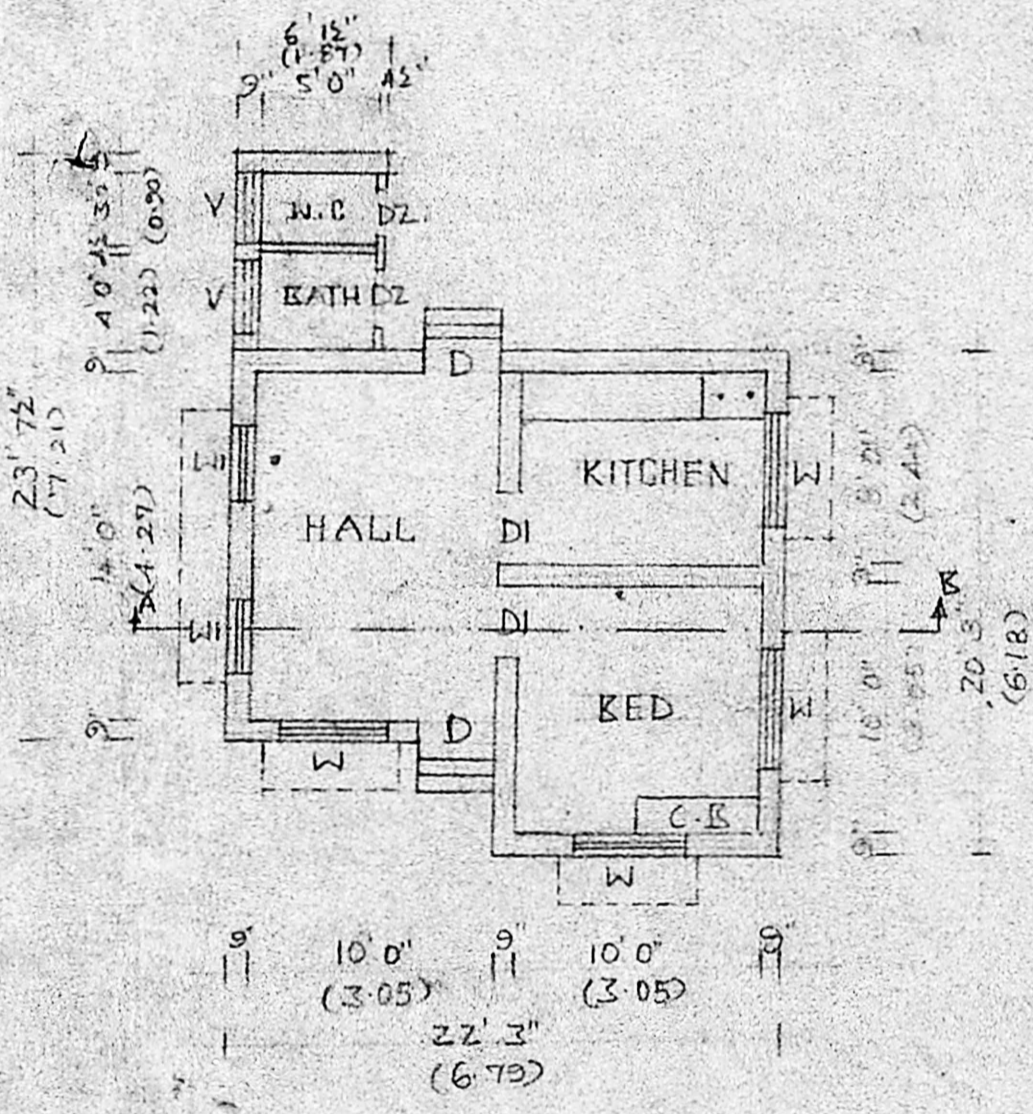

PLAN

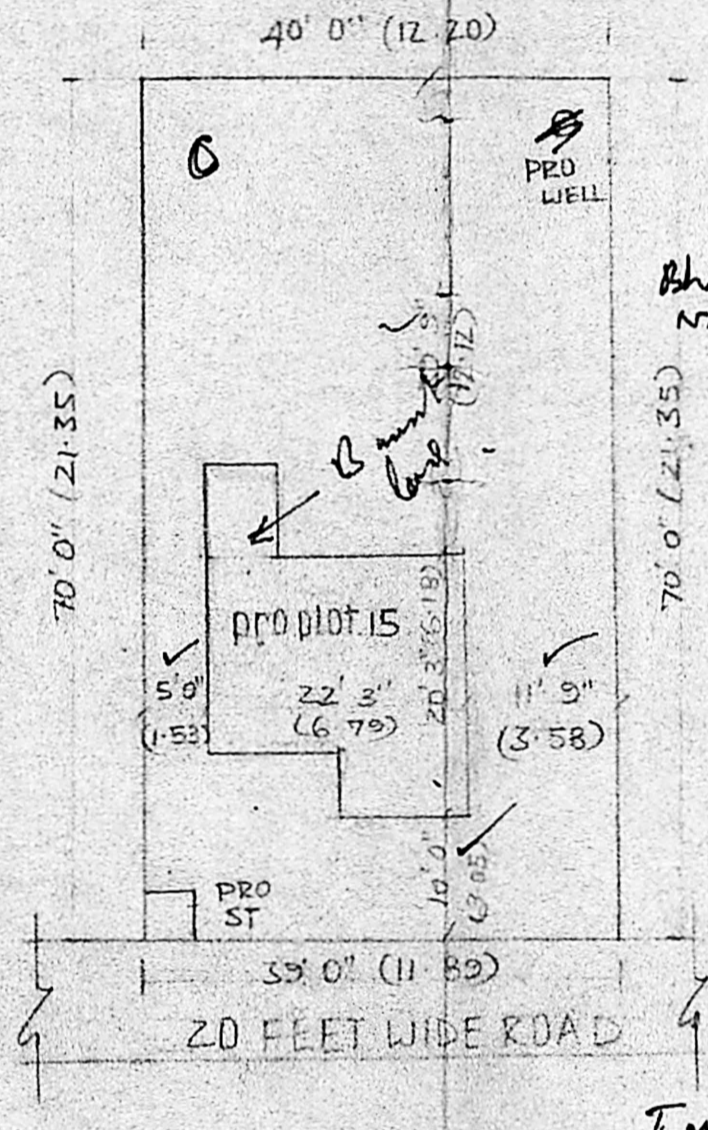

**SITE PLAN
 SCALE 1" = 20'**

*Bhuvan
 Nayan
 Appd. L.O.*

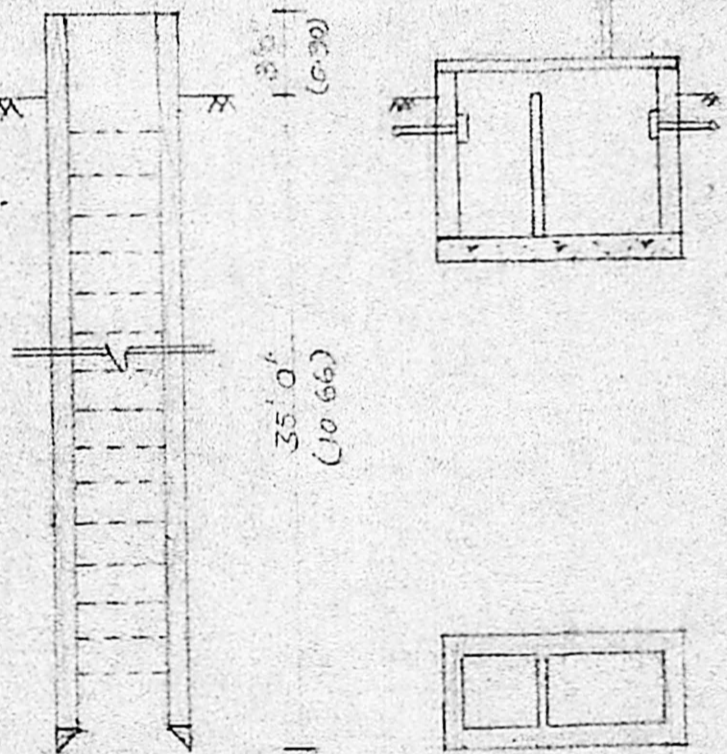

DETAILS OF WELL & SEPTIC TANK

*Infection Plan
 10/11/89*

SPECIFICATION

FOUNDATION IN C.C.P.A.8
 BRICK WORK IN C.M. 1:5 MIX
 USING STOCK BRICKS
 PLASTERING IN C.M. 1:4 1/2 T,
 FLOORING IN C.M. 1:4 3/4 T,
 ALL R.C.C WORKS IN C.C. 1:2:4
 JOINERY: COUNTRY WOOD

DETAILS OF JOINERY

D DOOR	3'3" x 6'6"	1.00 x 2.00
DI "	3'0" x 6'6"	0.90 x 2.00
DZ "	2'6" x 6'0"	0.76 x 1.82
W WINDOW	4'6" x 4'0"	1.37 x 1.22
WI "	3'0" x 4'0"	0.90 x 1.22
V VENTILATOR	3'0" x 2'0"	0.90 x 0.60
C CURBOARD	3'0" x 5'0"	0.90 x 1.52

**PROPOSED CONSTRUCTION OF THE RESIDENTIAL BUILDING
 IN PLOT NO. 15, S. NO. 242 OF 90 AYYAPPAKKAM VILLAGE,
 OF SAIDAPET TALUK, CHINGALPUT DISTRICT.**

SCALE 1" = 80' (1:100)

REFERENCE

	SFT	SQM
PLOT AREA	2765	256.97
PLINTH AREA	446	41.45
COVERAGE	16.1%	F.S.I D.16

PROPOSALS SHOWN IN RED

N. Gopala Krishna

OWNER

[Signature]
N. RAJARAMAN, L.C.E.
 CIVIL ENGINEER &
 LICENSED SURVEYOR,
 Ambattur & Avadi Township
 B, SOUTH PARK STREET,
 NEXT TO STATE BANK OF INDIA,
 AMBATTUR, MADRAS-59,
LICENSED SURVEYOR